



MVDW GROUP SA

SPECIALIZING IN ACCOMPLISHMENTS

**REFURBISHMENT AND CONSTRUCTION
SERVICE PROVIDER**

**Company
Profile**

WE PLACE

SAFETY FIRST



Construction sites are often considered to be high-risk work environments. Employees can face several health and safety hazards during one work shift. Asbestos in older buildings is one example of a common hazard, along with other airborne toxins and fibers. Falling materials and unintentional building collapse, along with injuries from machines, can also cause injuries to employees on the job site. However, MVDW Group implements a construction site safety plan that aims to help keep employees safe and the project on track to meet the deadline.

We believe that implementing a safety plan will reduce workplace accidents and the costs that result from injuries and damage to machinery and materials. Our health and safety plans are tailor made of the task at hand; we consider the environment employees are working in. Since hazards on a construction site are constantly changing as the project progresses, our plan is able to evolve.

We get our teams' input, our employees are the ones that see and manage workplace dangers every day. They can provide insight and ensure that everything necessary is included in the plan. Everyone i.e management and staff need to agree on the safety plan and have open lines of communication.

Health and safety in construction are important for employers and employees, and while our plan will be different than others, we believe that these elements should be included in every health and safety plan.

- Management Leadership
- Employee Participation
- Identify and Assess Hazards
- Prevention and Hazard Control
- Solutions to the problem
- Administration controls in place
- Communication Protocols
- Education and Training
- Regularly Evaluate the Safety Plan

We at MVDW Group SA prioritize our **Construction Site Safety**. The health and safety of employees on construction sites is important, and implementing protocols will mitigate existing and potential hazards.





MVDW GROUP SA
SPECIALIZING IN ACCOMPLISHMENTS

COMPANY DETAILS

| | |
|-------------------------|--------------------------------------|
| Registered Company Name | MVDW GROUP SA cc |
| Registration No | 1997 / 041403 / 23 |
| Tax No. | 9292029643 |
| Director | Msibi Sthembiso |
| Director | Van Der Westhuizen Marius |
| Director | Van Der Westhuizen, Christina Gesina |

CONTACT DETAILS

| | |
|------------------|--|
| Contact Person | Msibi Sthembiso |
| Contact Number | 012 814 2104 |
| E-mail Address | mvdwgroupsa@gmail.com |
| Physical Address | G354 Magojaneng Village Mothibistaad Kuruman |
| Postal Address | P.O. Box 522 Kuruman 8460 |

BACKGROUND

MVDW Group SA is an emerging property refurbishment and construction company offering a broad range of services to both private and state clients. Every project undertaken benefits from our extensive industry knowledge and professional expertise in delivering results within budget and specifications.

MVDW Group SA was formerly known as Zuma Construction; after more than two decades of delivering excellence on projects; a young entrepreneur by the name of Sthembiso Msibi saw an opportunity to invest in Zuma Construction and bought a fifty percent stake in the company. With the business under the leadership of Sthembiso Msibi who has seen success in other ventures; MVDW Group is poised to grow in the trading space of renovations, refurbishment and construction.

MVDW Group SA is an established enterprise that complies with all professional and workmanship standards governing the construction industry.

Our service offering is strengthened by establishing and mutually-beneficial relationships with professional service providers and accredited contractors. This enables us to offer a comprehensive service from project conception, feasibility assessment, statutory compliance, procurement through to project management and handover.

Through the use of advanced systems and best practices, our group further ensures that all project undertaken are administered and managed professionally.

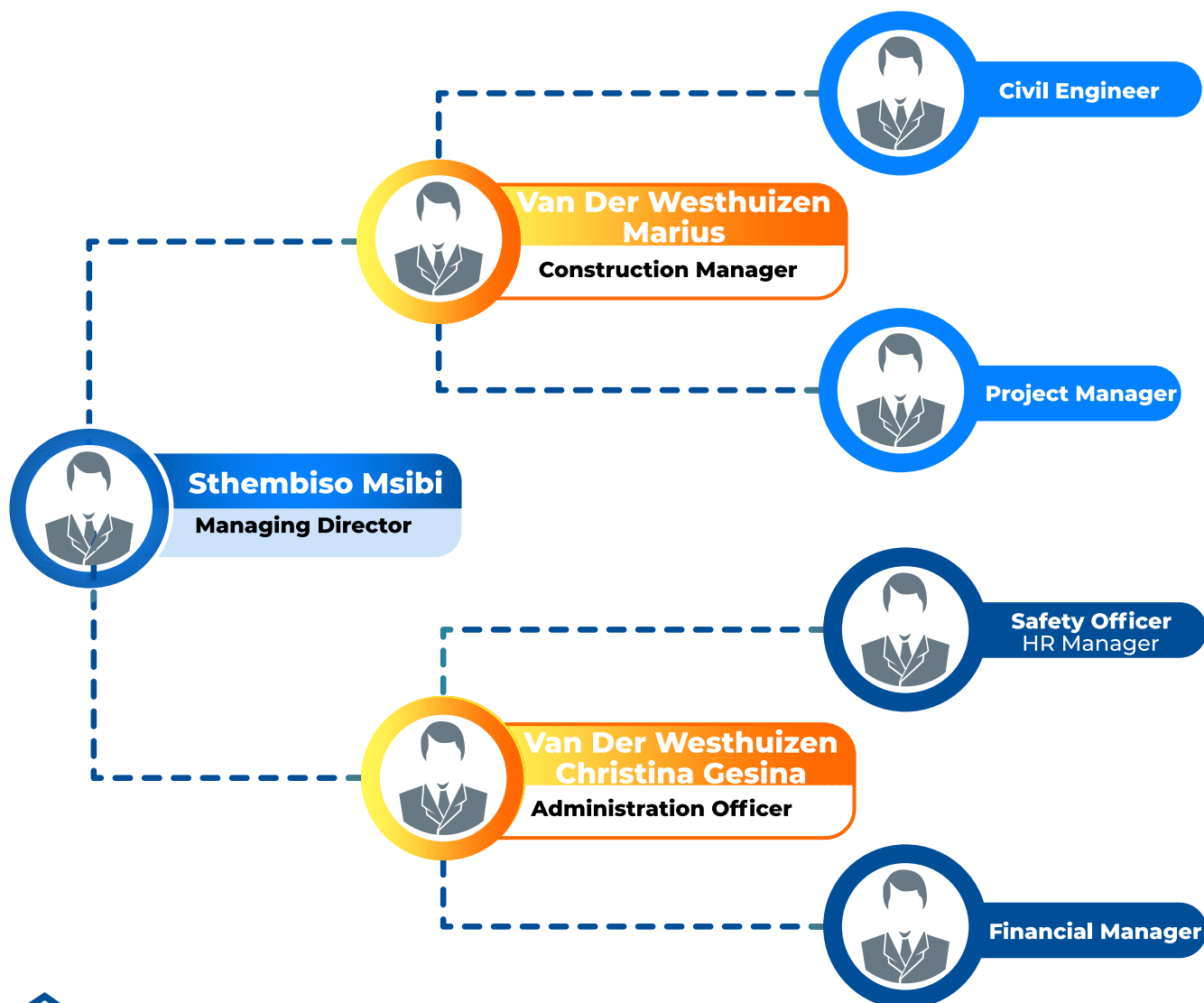

BUSINESS OUTLOOK



Vision

MVDW Group SA envisions itself as standing head and shoulders with the more established companies and also build a legacy built on consistency in holistic service delivery. Ensuring that our clients know that we possess the ability to drive projects from the drawing board to physical reality.

Mission

Our vision becomes a reality by following these mission goals.

- Cultivating a business culture that is quality driven.
- Obtaining and retaining talented individuals who will drive our vision forward.
- Investing in technology, industry knowledge and driving change where necessary.
- Create systems which ensure seamless financial management and superb customer relations management.

Strategic Partnerships

In our mission to produce excellence and quality works we understand that we may not always have the full complement of personnel and skilled individuals needed for niche tasks on our pay-roll. This is remedied by creating strategic partnerships with third-party companies which specialize in their individual fields of expertise.

Additionally, MVDW Group upholds the principles of Broad Based Black Economic Empowerment by ensuring that our operations are complaint and re-investment is continuously made in our company and people. This makes us a strategic partner to entities seeking to contribute to the objectives of empowerment without compromising quality standards and deliverables.

SERVICE OUTLINE



**Building Services | Civil Engineering
Specialized Fittings| Refurbishment
Project Management**

SERVICE OUTLINE

Building Services

MVDW Group SA completes every building project we undertake because we only retain the services of a competent and professional workforce that has a proven track record in interpreting specifications on paper and turning that into a structure.

We are able to deliver on specifications on a new project or even an existing structure; this is all delivered with the highest standards and an adherence to all compliance measures.

Civil Engineering

We offer the full range of civil engineering services, from large-scale earthworks and infrastructure projects, to residential developments and parking areas. We have a 22-year history of delivering successful civil engineering projects, and are able to offer bulk earthworks, road construction, pipelines, utility services installation, road rehabilitation and commercial and residential developments.

Specialized Fittings

MVDW Group SA offers its clients specialized fitting services such as roofing, electrical fittings, plumbing or tiling. All these services are carried out by specialized artisans using quality materials.

Our approach of managing the process from beginning to end supported by full time site management ensures that all commissioned projects are completed to specification, within budget and within the allocated time.



Refurbishment

We offer a complete turn-key service where modifications are required on existing structures. We are in a position to offer our clients full support services and value for money by facilitating the process of plan drafting, applications and approvals through the use of established relationships with suppliers and professional service providers.

Project Management

MVDW Group applies best practices in project planning, costing, procurement, third party engagements, quality assurance, statutory compliance and site maintenance. All this is to ensure that the whole project is managed and completed with our consistent excellence in delivery.

WORK COMPLETION

Private Sector

| | |
|--|---------------|
| Nina Park 1094 Building | R1 350 000.00 |
| 1093 Building | R1 400 000.00 |
| 1092 Building | R1 489 000.00 |
| 1081 Building | R1 680 000.00 |
| Lynnwood Glen | R 379 000.00 |
| Witrivier Building | R 75 000.00 |
| Simons town Renovation and Concrete Work | R 950 000.00 |
| Wes Street Wooden Flooring | R 65 000.00 |
| Pretoria North Renovations | R 85 000.00 |
| Amandasig Steel Works | R 12 000.00 |
| Mr Miles Johannesburg | R 400 000.00 |
| Margaret Fourways | R 844 130.00 |
| Johannes Amandasig | R 75 000.00 |

Transnet

| | |
|----------------|--------------|
| Ogies | R 154 000.00 |
| Rustenburg | R 104 772.00 |
| Nzasm Pretoria | R 513 731.00 |

Large Jobs

| | |
|--|----------------|
| Hartbeeshoek Satellite station Concrete work Satellite Footings and Cable Channels | |
| Hammanskraal New Metro Police Station | |
| Sunnyside Telkom Cable Shafts | |
| Hartbeeshoek Concrete retaining walls etc | |
| Hammanskraal Metro Police Station | R11 900 000.00 |
| Hartbeeshoek Satellite Station | R 4 500 000.00 |
| Flats to Office Blocks | R38 000 000.00 |
| Bad Plaas Ablution Blocks | R 950 000.00 |

COMPLETED WORK



COMPLETED WORK





MVDW GROUP SA

SPECIALIZING IN ACCOMPLISHMENTS

012 814 2104

mvdwgroupsa@gmail.com

P.O. Box 522

Kuruman

8460

G354 Magojaneng Village,

Mothibistad,

Kuruman

8460